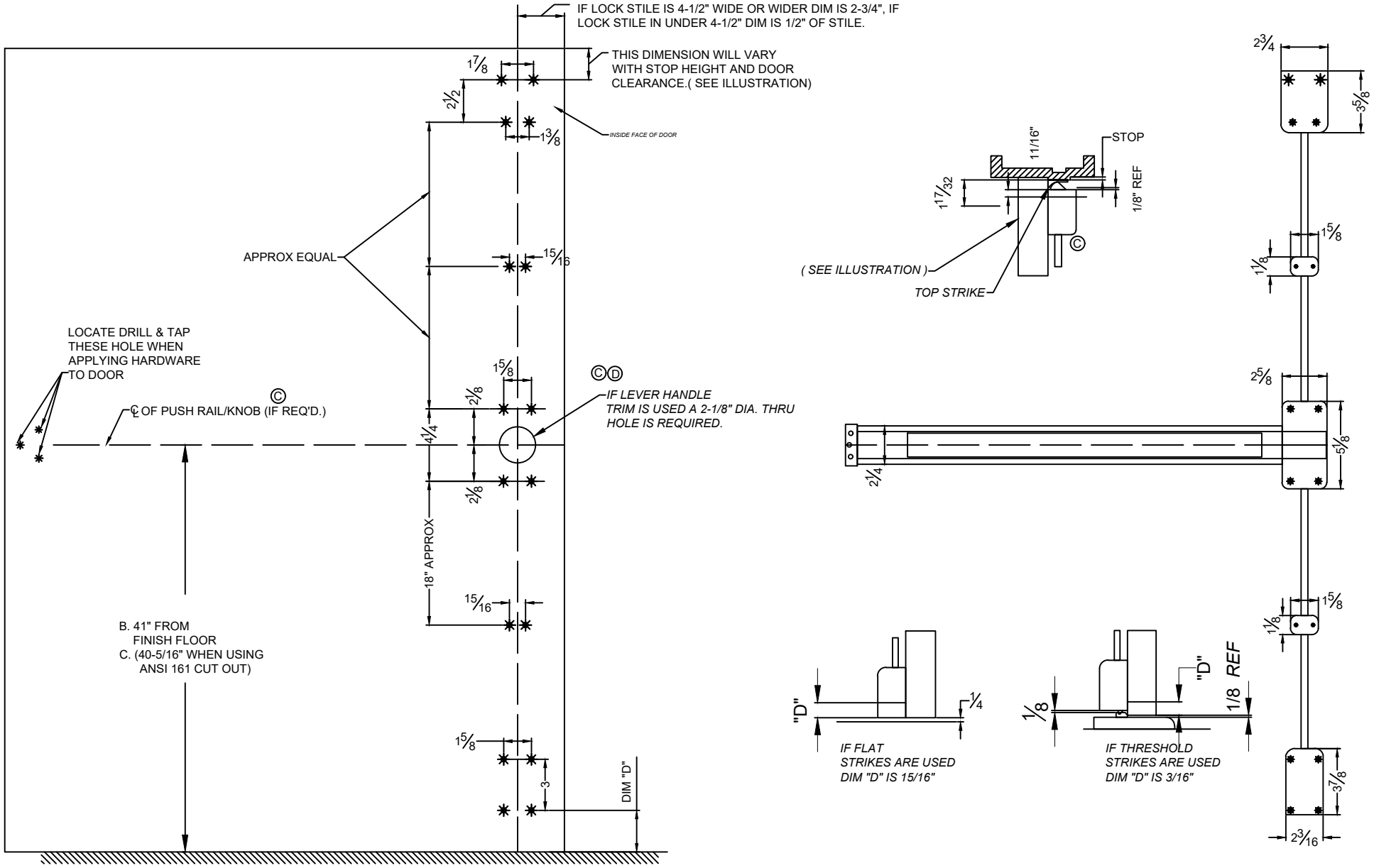

1. *SURFACE OF DOOR WHERE EXIT DEVICE IS TO E APPLIED MUST BE FLUSHED.*
2. *SEE MASTER SHEET FOR AREAS REQUIRING REINFORCEMENTS.*
3. *SEE STRIKE TEMPLATE FOR TOP AND BOTTOM STRIKES.*
4. *WE RECOMMEND THAT ALL TAPPED HOLES BE DRILLED AND TAPPED IN FIELD.*
5. *TOLERANCE ON ALL DIMENSION +/- 1/64"*

The illustration and technical description in this cut sheet is current as of the date in version date on the right. Cal-Royal Product reserves the right to, and may, on occasions, make changes and/or improvements in designs and dimensions without prior notice.

CAL-ROYAL PRODUCTS, INC. USA
6605 Flotilla Street
City of Commerce
CA 90040 USA
Tel.# (323) 888-6601
FAX # (323) 888-6699
WEB SITE: CAL-ROYAL.COM
Email: sales@cal-royal.com

ITEM NO.	DESCRIPTION :	NOT TO SCALE	UNIT	Prepared By:	DATE	DWG. NO.
F2260SVR	TEMPLATE LAY-OUT FOR 2260 SURFACE VERTICAL ROD	PAGE 1 OF 1	PRIMARY DIMENSION SHOWN IN INCHES, DIMENSIONS IN ( ) ARE MM	BBT / ADG AED / CVL	08/28/23	EDT-4085-08/23-1of1
						REV