

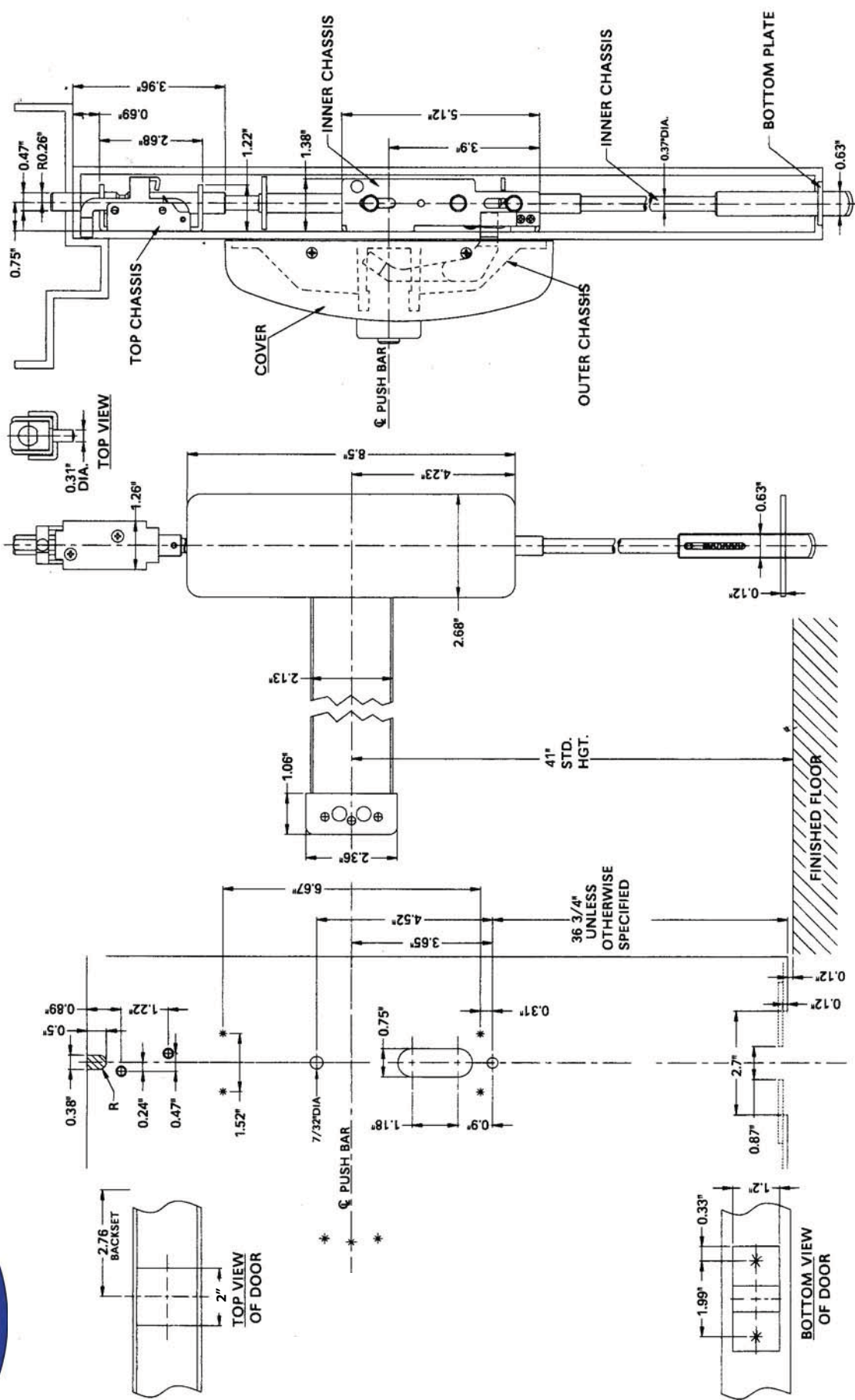

# INSTALLATION INSTRUCTION 98CVR DOOR PREP SPECIFICATIONS



1. Door prep shown for inside of door only.
2. If outside pull or control is used, see appropriate metal door template for outside door prep.
3. Reinforce hollow metal doors for top & btm and inner chassis where hardware is attached
4. Surface of door where Exit Device applied must be flush.
5. All tapped holes to be drilled and tapped in field.
6. Tolerance on all fractional idm + -1/64"